

FRANÇOIS JOYFAR
Symphony No. 8 in G Major, Op. 88

TIMPANI.

I.

in G.D. *Allegro con brio.*

16 7 A 3 4 B 3 2 C 16 D 20 E 14 Tromb. III. 3 Tromb. 13 F 12 G 18 H 14 J 10

TIMPANI.

Tromb. I.

ff

ff *p*

Poco meno mosso.

molto cresc. *ff* *p*

Tempo I.

fpp dim. *pp*

ff

ff

ff

ff

ff

II.

TIMPANI.

Adagio.
in C.G. 9 A 14 VI.I. 14 C 10 D 6 VI.Solo.

ppp *f* *f* *molto cresc.* *ff* *pp*

13 G 8 H *Poco più animato.* 1 J 4

ff *ff* *ff* *ff* *ff* *ff* *f*

3 K *Tempo I.* 2 L 4

f *ff* *pp* *pp* *pp* *pp* *pp*

pp *pp = ff* *ff* *ff* *ff* *ff* *ff*

ff *ff* *ff* *ff* *ff* *ff* *ff* *pp* *ppp*

Detailed description of the musical score: The score is for the Timpani part of the second movement of Dvorák's Symphony No. 8. It consists of ten staves of music. The first staff begins with a treble clef, a common time signature, and a 2/4 time signature. The tempo is marked 'Adagio'. The key signature is one flat (C major/G minor). The score includes various dynamics such as ppp, f, ff, and pp. There are also performance instructions like 'molto cresc.' and 'Tempo I.'. The music features a variety of rhythmic patterns, including eighth notes, sixteenth notes, and triplets. There are several trills and slurs throughout the piece. The score is divided into sections labeled with letters A through L and numbers 1 through 14. The final staff ends with a double bar line.

III.

TIMPAN.

in G.D. *Allegretto grazioso.*

VI.I. A

1 17

fp fp

fp fp P PP

8 B 6 11

C fp fp fp fp piùp

Basal. 4

D 1 1 1 1

pp

1 1 1 1

f

ff dim.

E 1 1

p PP PP

TIMPANI.

1

1 **f**

ff *dim.* **p** **pp**

1 **p**

1 **mf** **p** **pp**

pp *poco rit.* **Andante. 2**

Da Capo sin al segno ♦
e poi Coda.

♦ CODA.
Molto vivace.

f

1 **pp**

1 **pp** *rit.* **a tempo** **ff**

5 **ff**

TIMPANI.

7

J 8 6 K 6 *f*

Change C to D.

L 5 *ff* M *ff*

poco rit.

8 *pp*

Tempo I.

N 8 8 *ppp* O 8 16 *p*

molto rit.

Q 6 2 *fp pp*

poco rit. Tempo I. 15 R Tempo I. *pp ff*

Più animato. S *ff*

rit. *Più animato.*

1

Antonín Dvorák
Symphony No. 8 in G Major, Op. 88

CLARINETTO I.

in A.

I.

Allegro con brio.

- Staff 1: *p*, *pp*
- Staff 2: *pp*
- Staff 3: *dim.*, *ppp*, *pp*, marked with a fermata and the letter 'A' above it.
- Staff 4: *cresc.*, *cresc.*, *fz*
- Staff 5: *ff*, *f*, *f*, *p*, marked with a fermata and the letter 'B' above it.
- Staff 6: *cresc.*, *fz*, *f*, *f*
- Staff 7: *più f*, *f*, *ff*
- Staff 8: *f*, *ff*, marked with a fermata and the letter 'C' above it.
- Staff 9: *ff*, marked with a fermata and the number '8' above it.

CLARINETTO I.

Flauto

pp

p *fz* *p* *fz* *p* *fz* *p*

10 Fag.

pp *p* *f* *ff*

5 Clar. II. 1

ff

p *p* *pp*

dim. *pp*

8 Oboe II. 8

ff *mf* *dim.*

1 *ff* *fz* *dim.* *p* *dim.* *pp*

D

E

F

G

CLARINETTO I.

p

5 J 2 *f fz ff*

7 K *fz ff ff*

8 *ff ff ff ff* 13

Timpani *ff* *Poco meno mosso.* 1 2 *pp*

Tempo I. 2 *pp*

M *p fz fp fz pp*

fz fz p f p

f p f

ff 1

CLARINETTO I.

II.

in B^b

CLARINETTO I.

2
pp ff fz

3 B ^

3 fz 5 1

pp f p

C p

D

mf dim. 1

f ff

E 3 f ff F 6

Flautol. p 3 pp

dim. pp

G 5 3
f p dim. pp f

CLARINETTO I.

Poco più animato.

Tempo I.

III.

in B² *Allegretto grazioso.*

CLARINETTO I.

mf *CRESC.* *p*

pp *f* *fp* *fz*

fz *p* *dim* *p* *pp*

3 *B* *2* *p* *mf*

dim. *pp* *fz* *dim.*

p *pp* *f* *p*

fz *dim.* *p* *p*

1 *1*

D 18 Viol. I.

E Clar II.

Dvorák — Symphony No. 8

α

CLARINETTO I.

F Viol.

mp

cresc.

poco rit. Andante.

f *dim.* *p*

Da Capo al segno e poi Coda.

9

ff

poco rit. a tempo Fag.

6 2 8

mp *dim.* *pp*

IV.

in A.

Allegro non troppo.

16

5 A 8 7

pp

1. Fag. 2. B 8 4 Viol. I.

ff

tr *tr* *tr*

CLARINETTO I.

tr

D 7 1. 1 2. 1 7

1. 1 2. 1 E

ff

tr

fz

tr

F 10

Change to B?

in B?

mp

P P

G 8 ob.

1

ff

H

ff

7 J 2

f

CLARINETTO I.

ff *f* 5 K

3

ff *f* Change to A. in A. 5

M 1 9 Viol.I.

N *Tempo I.* 7 10

pp p dim. pp rit.

O Bassi 8 *rit.*

Viol.I. *a tempo*

P p cresc.

dim. pp p fz fz f p pp

CLARINETTO I.

Q θ θ *Tempo I.*
Ob.
rit. molto

rit. **R** *Tempo I.*
ff

fz

Più animato.

rit. *Più animato.*

Più animato.

Antonin Dvořák
Symphony No. 8 in G Major, Op. 88

CLARINETTO II.

in A.

I.

Allegro con brio.

p *pp* *ppp* *pp* *fz* *ff* *f* *f* *p* *cresc.* *tr* *B 3* *f* *più f* *f* *ff* *C* *f* *ff* *#*

Dvorák — Symphony No. 8

2

CLARINETTO II.

Cl. I.

pp fz > p

fz > p fz p fz > fz

10 Fig E pp

f ff

ff

5 1 p

F p p pp

dim.

8 Ob. pp ff mf dim.

6 Fag. ff f

H > > dim. p pp p

CLARINETTO II.

Dvorák — Symphony No. 8

4

CLARINETTO II.

II.

in B \flat

Adagio.

CLARINETTO II.

- Staff 1: *pp*, *ff*, *fz*, *fz*. Includes markings **2**, **B**, and **A**.
- Staff 2: *p*, *pp*, *pp*, *ff*. Includes marking **1**.
- Staff 3: *p*, *p*. Includes marking **1 C**.
- Staff 4: *mf*. Includes marking **D**.
- Staff 5: *cresc.*, *mf*, *dim.*, *f*.
- Staff 6: *ff*, *fff*, *f*. Includes marking **E** and **3**.
- Staff 7: *ff*, *p*. Includes marking **F 6** and **Fl.**.
- Staff 8: *pp*, *dim.*, *ppp*, *f*. Includes marking **G** and **5**.
- Staff 9: *ff*, *f*. Includes marking **H** and **J**. Instruction: *Poco più animato.*
- Staff 10: *f*. Includes marking **8** and **3**.

CLARINETTO II.

Tempo I.

mp *dim.* *pp* *cresc.* *p* *mf* *ff* *ff* *p* *pp* *ppp*

III.

Allegretto grazioso.

p *mf* *p* *f* *fz* *p* *dim*

p *pp* 3 B 2

fz *dim.*

p *pp* *f* C

p *fz* *dim.* *p* *p*

pp 4

mp VI. I.

cresc. *f* *dim.* *pp*

mp VI. I.

f *dim.*

p *dim.* G 4 *poco rit.* 6 *Andante.* Ob.

Da Capo sin al segno e poi Coda

8

CODA.

CLARINETTO II.

Molto vivace.

in A.

IV.

Allegro non troppo.

CLARINETTO II.

tr F 10
Change to B \flat

in B \flat
mp

p p

G 11

ff

H ff

7 J f ff 2

5 K f

3 ff

in A.
Change to A. ff 5

M 1 9 VI.I.

CLARINETTO II.

poco rit. **N** *Tempo I.* 7

pp *dim.* *pp*

p *fz* *f* *p*

rit. a tempo **O** 8 8 *Vi. I.* **P** 8

molto rit. *Tempo I.* **Q** 8 6 6 *Ob.*

rit. **R** *Tempo I.* *ff*

fz *tr* *tr*

tr

S *Più animato.* *ff*

rit. *Più animato.* *> 8 > 8 > > > >*

1

SYMPHONY

(No. 4)

IN G MAJOR

BY

ANTONIN DVOŘÁK

(Op. 88)

LONDON : NOVELLO AND COMPANY, LIMITED

SYMPHONY

No. 4.

(In G major.)

VIOLINO PRIMO.

Allegro con brio.

I.

Antonín Dvořák, Op. 88.

16 1 3

pp *pp*

A *pp* *cresc.* *mf* *cresc.*

f *cresc.*

ff *ffz* *ff* B 2

p *tr* *tr* *cresc.*

f *fz* *più fz*

fz *fz* *cresc.* *ff*

ff *fz* *fz*

C *ff*

ff *marcato* *f* 4

1

VIOLINO PRIMO.

pp fp fp pp

pp p fp p

fz f fz fz cresc. fz fz fz

ff ff

fz fz fz fz

dim. p sempre più dim.

ppp rit.

F 16 pp poco a poco cresc.

VIOLINO PRIMO.

VIOLINO PRIMO.

VIOLINO PRIMO.

II.

VIOLINO PRIMO.

Adagio. V *sul G.*

mp *fz* *p* *fz* *p* *f*

dim. pp *ppp*

A 10 Clar. *pp*

ppp B 1

ff *ff* 2 8

C *p*

SOLO D. *p* *f*

VIOLINO PRIMO.

VIOLINO PRIMO.

Tempo I.
K1

p dolce *dim.* *pp*
cresc. *p* *p*
pp *pp* *stacc. morendo*
pp *espress. cresc.* *fz* *f*
N *ffz* *f*
ff *dim* *p* *pp* *PPP*

III.

Allegretto grazioso.

f dolce
cresc.
mf *p* *dim.* *pp*
fz *fz* *p*

VOLINO PRIMO.

VIOLINO PRIMO.

dim. p f

ff dim. p pp

mf

f dim. p p

dim. poco a poco ritard. Andante. a tempo

pp ppp

Da Capo sin al segno e poi Coda.

CODA.
Molto vivace.

p fz dim. pp ff

poco rit. 6 2 a tempo p fp

ff

pp

IV.

VIOLINO PRIMO.

Allegro ma non troppo.

Cello.

1. Bassi.

2.

B 1

25 A 8 6

ff

fz

f

fz

ff

pp

1. *fpp* *CRSC.* *mf*

dim. *p* *dim.* *pp*

2. *ff*

E

VIOLINO PRIMO.

VIOLINO PRIMO.

poco rit. Tempo I.

VIOLINO PRIMO.

VIOLINO PRIMO.

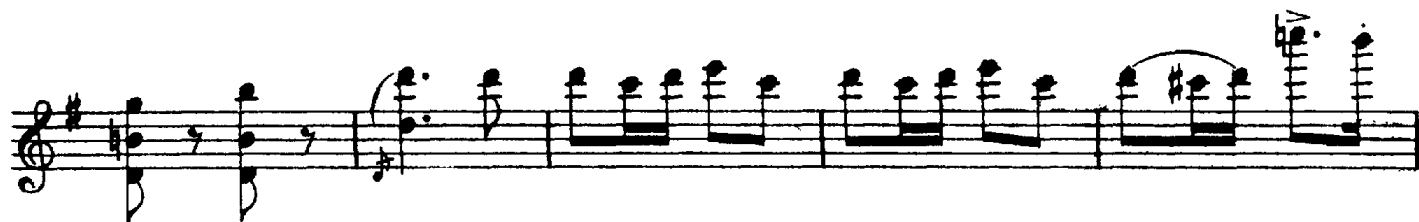

Symphony No. 8 in G Major, Op. 88

VIOLONCELLO.

Antonín Dvorák

Allegro con brio. I.

VIOLONCELLO.

VIOLONCELLO.

fz

ff *dim.*

sempre più dim.
p *pp* *ppp* *pp*

F
espress. p *p* *pp*

pp *dim.* *dim.*

ppp *pp* *poco a poco cresc.*

ff *p*

sfz *più f* *ff*

CRASC.

ff marcato **4**

VIOLONCELLO.

H pizz.
pp

cresc.

pp

arco
pp
ff

ff
ff

K
ff
fff

ff marcato
ffz

ffz
ffz
ff
fff

Poco meno mosso.
5 pizz.
pp
pp

arco
sfz a tempo
p

M
p
fp
p
fp

VOLONCELLO.

VOLONCELLO.

6

II.

Adagio. V

mp *p* *f* *dim.*

1 A 1 1

ppp *pp*

fz *pp* *p* *f* *dim.* *p*

3 B 1 2

ppp *f*

f *pp* *pp*

pp *C pizz.* *pp*

D 7 Viol. arco *f*

cresc.

ff

E 3 *fff* *ff*

VIOLONCELLO.

VIOLONCELLO.

III.

Allegretto grazioso.

1 8

p

mf *p* *dim.* *pp*

fz *fz* *fz* *fz* *dim.*

p *p* *dim.* *pp* 3

B *p* *mf*

dim *p* *plzz.* *mf* *più f*

dim *p* *arco* *pp*

C *fz* *fz* *dim.*

fp *fz* *p* *dim.*

4 *pp* *dim.* *pp*

VIOLONCELLO.

mp

cresc. *mf*

dim. *pp*

f *ff* *dim.*

p *pp* *mp*

cresc.

mf *dim.* *p*

pp *f* *ff*

dim. *p* *pp* *mp*

dim. *f* *dim.* *G* *p*

dim. *Andante.*

pp poco a poco rit. *ppp*

Da Capo sin al segno e poi Coda.

VIOLONCELLO.

CODA.

◆ *Molto vivace.*

pizz.
p

arco
ff fz

fpp *poco rit.*

a tempo
pizz.
p

arco
ff fz fz fz fz

pp

IV.

Allegro ma non troppo.

16 2 Timp. *mp*

fz dim. p

fz f p dim. pp

ff

VIOLONCELLO.

VIOLONCELLO.

VIOLONCELLO.

ffz ffz ffz ffz ffz ffz ffz ffz

ff J 3

ff ff

K 3 f ff

unis. ff f L 1

Viola 1 ff f

M > ffz ffz fz

fz fz fz p 1

VIOLONCELLO.

Tempo I.
pp *poco a poco rit.*

ppp *ff* *R*

S Più animato.
ff *3* *8*

Più animato.

Antonín Dvorák
Symphony No. 8 in G Major, Op. 88

FLAUTO I

I.

Allegro con brio.

16 vi.l. *p*

5 A *pp* *cresc.* *f*

2 B 4 *f* *p* *cresc.*

f *legato* *più f*

f

f *ff*

10 *pp* 1

FLAUTO I.

- Measures 1-2: *fz* \rightarrow *p*
- Measure 3: *p*
- Measures 4-5: *fz* \rightarrow
- Measure 6: *fz* \rightarrow
- Measure 7: *fz* \rightarrow
- Measure 8: *fz* \rightarrow
- Measure 9: *fz* \rightarrow
- Measure 10: *fz* \rightarrow
- Measure 11: *pp*
- Measure 12: *f*
- Measure 13: *ff*
- Measure 14: *ff*
- Measure 15: *p*
- Measure 16: *dim.*
- Measure 17: *pp*
- Measure 18: *p*
- Measure 19: *p*
- Measure 20: *p*
- Measure 21: *p*
- Measure 22: *p*
- Measure 23: *p*
- Measure 24: *p*
- Measure 25: *p*
- Measure 26: *p*
- Measure 27: *p*
- Measure 28: *p*
- Measure 29: *p*
- Measure 30: *p*
- Measure 31: *p*
- Measure 32: *p*
- Measure 33: *p*
- Measure 34: *p*
- Measure 35: *p*
- Measure 36: *p*
- Measure 37: *p*
- Measure 38: *p*
- Measure 39: *p*
- Measure 40: *p*
- Measure 41: *p*
- Measure 42: *p*
- Measure 43: *p*
- Measure 44: *p*
- Measure 45: *p*
- Measure 46: *p*
- Measure 47: *p*
- Measure 48: *p*
- Measure 49: *p*
- Measure 50: *p*
- Measure 51: *p*
- Measure 52: *p*
- Measure 53: *p*
- Measure 54: *p*
- Measure 55: *p*
- Measure 56: *p*
- Measure 57: *p*
- Measure 58: *p*
- Measure 59: *p*
- Measure 60: *p*
- Measure 61: *p*
- Measure 62: *p*
- Measure 63: *p*
- Measure 64: *p*
- Measure 65: *p*
- Measure 66: *p*
- Measure 67: *p*
- Measure 68: *p*
- Measure 69: *p*
- Measure 70: *p*
- Measure 71: *p*
- Measure 72: *p*
- Measure 73: *p*
- Measure 74: *p*
- Measure 75: *p*
- Measure 76: *p*
- Measure 77: *p*
- Measure 78: *p*
- Measure 79: *p*
- Measure 80: *p*
- Measure 81: *p*
- Measure 82: *p*
- Measure 83: *p*
- Measure 84: *p*
- Measure 85: *p*
- Measure 86: *p*
- Measure 87: *p*
- Measure 88: *p*
- Measure 89: *p*
- Measure 90: *p*
- Measure 91: *p*
- Measure 92: *p*
- Measure 93: *p*
- Measure 94: *p*
- Measure 95: *p*
- Measure 96: *p*
- Measure 97: *p*
- Measure 98: *p*
- Measure 99: *p*
- Measure 100: *p*

Additional markings include *fz* (forzando), *pp* (pianissimo), *f* (forte), *ff* (fortissimo), *dim.* (diminuendo), *cresc.* (crescendo), and *ff* (fortissimo) at the end. There are also dynamic markings *p* (piano) and *fz* \rightarrow *p* at the beginning of the first line. The score includes a first ending bracket labeled "10" and a second ending bracket labeled "3 F 14". There are also markings for "Fag." (Fagotto) and "E" (E-flat) and "G" (G-flat) notes.

FLAUTO I.

FLAUTO I.

Tempo I.

- Staff 3: Continues the melodic line with dynamics *f* and *p*.
- Staff 4: Features a melodic line with dynamics *f* and *p*.
- Staff 5: Features a melodic line with dynamics *f* and *ff*.
- Staff 9: Features a melodic line with dynamics *ff* and *fz*.

FLAUTO I.

II.

FLAUTO I.

FLAUTO I.

Tempo I.

ff *mp*

dim.

pp

p *mf cresc.*

f *dim.* *pp*

pp *ff*

ff *p dim.* *pp*

III.

FLAUTO I.

8

Allegretto grazioso.

FLAUTO I.

CODA.
Molto vivace.

D. C. sin al segno
e poi Coda.

IV.

FLAUTO I.

Allegro ma non troppo.

25 A 8 8 B Fag. 5

VII. 4 C ff

SOLO. D p

1. 2. fz

f dim. dim. p 1.

2. E ff

FLAUTO I.

FLAUTO I.

FLAUTO I.

dim. poco a poco rit.

pp ff Andante. Tempo I. R

S Più animato.

rit.

Più animato. 8

Antonín Dvorák
Symphony No. 8 in G Major, Op. 88

FLAUTO II.

Allegro con brio.

I.

17 Fl. I. PICCOLO. 1 2
p

3 4 5 6 A 7 8 9 2
cresc. mf f

FLAUTO II.

2 B 4 2
f p cresc.

f più f f

1
f

C 10
ff

Fl. I. 1
p p

D
fp > p fz > p p

12
fz > fz > fz

FLAUTO II.

FLAUTO II.

Poco meno mosso.

Tempo

FLAUTO II.

II.

Adagio.

FLAUTO II.

Fl. I. 6 7 2 1

Corn 3 3

Poco più animato.

Tempo I.

L 3 1 M 4

N

ff p pp

III.

Allegretto grazioso.

FLAUTO II.

CODA.
Molto vivace.

D.C. sin al segno 
e poi Coda.

FLAUTO II.

IV.

Allegro ma non troppo.

FLAUTO II.

Dvorák — Symphony No. 8

10

FLAUTO II.

ff

p

f marcato

f

p *dim.* *p* *dim.* *poco rit.*

N Tempo I.

7 1 Fl. I. 1

8 8 8 Q 6 6

molto rit.

Tempo I.

Fl. I.

poco a poco

FLAUTO II.

rit.

Andante.

Tempo I.

ff

Più animato.

s

Più animato.

1

Antonín Dvorák
Symphony No. 8 in G Major, Op. 88

OBOE I.

I.

Allegro con brio.

17 *FL.* 5

A 2 *p* *mf* *f* *ff*

B 8 *f* *f* *più f*

C 2 *ff*

10 *FL.* 1

1 D 8 *p* *f* *dim.* *p* *f*

f *ff*

Dvorák — Symphony No. 8

2

OBOE I.

- Measures 4-6: Dynamics *ff*, *p*, and *dim.*
- Measures 7-9: Dynamics *pp*, *pp*, and *pp*. Includes first and second endings.
- Measures 10-12: Dynamics *p*.

Instrumental markings include:

- Flute I (Fl. I.) in measures 10-12.
- Clarinet (Clar.) in measure 14.
- Oboe II (Ob. II.) in measure 16.

OBOE I.

ff **13** *vi. 1* *L 4*
Poco meno mosso.
CORNO INGLESE. *Change to Corno Inglese.*

p *Tempo I.* *Ob. II.* *Change to Oboe.*

OBOE I. *M 14* *Fl. I.*
f *p* *pp*

ff

1 N Ob. II. *ff* *ff*

ff

ff

ff *fz*

fz *ff*

fz

tr

II.

OBOE I.

Adagio.

10 Fl. I. A *pp* 2 *pp* 2 *pp*

pp *f* *dim.* *p* *ff*

B *fz* *fz* *p*

1 C 1 *pp* *f cresc.* *mp*

D *pp* *mf*

E *fff* 2 *ff* *ff*

OBOE I.

F 8 Fl. I. 3 2 9 G 3 Corni. pp pp ff

f fpp ff *Poco più animato.*

ffz ff fz

ff f

ff

Tempo I. 3 K 3 Oboe II. ff p

dim. p mf f

dim. pp pp 3

5 N ff

ff dim. p pp

III.

OBOE I.

Allegretto grazioso.

1

pp

pp

mf

pp

fz

fz

fz

fz

p

dim.

p

pp

3

B

p

cresc.

mf

dim.

p

pp

mf

dim.

p

pp

f

p

f

pp

2

D

mp

Dvorák — Symphony No. 8

OBOE I.

f *dim.* *p* *pp* *mp* 14 E

cresc. *f* *dim.*

p *pp* *mp* F 14

cresc. *dim.* *p*

p *poco a poco ritard.* *Andante.* *pp*

◆ CODA. *Molto vivace.* D.C. *sin al segno* ◆
e poi Coda.

ff

fp *f*

poco ritard. a tempo. *p*

ff

mp *dim.* *pp* 2

IV.

OBOE I.

Allegro non troppo.

25 A 8 8 B 8 4 VII

C ff

fz

D 7

1.1 2.1 7 1.1 2.1 E ff

fz

F 10 mp

p

11 G ff

Dvorák — Symphony No. 8

OBOE I.

Tempo I.

Dvorák — Symphony No. 8

OBOE I.

P Oboe II.

fz

fz *fz* *p* *p*

molto rit. *Tempo I.*

poco a poco rit.

dim. *pp*

R *Tempo I.*

ff *fz*

tr.

Più animato.

rit. *tr.*

Più animato.

tr.

1

Antonín Dvorák
Symphony No. 8 in G Major, Op. 88

OBOE II.

I.

Allegro con brio.
27

A 2

Ob. 1.

fz

B 8

ff *f* *f*

più f *f*

C

f *ff*

10

Fl. I.

1

D 8

pp *f* *dim.*

p *f* *f* *f*

1 E 2

cresc. *ff*

OBOE II.

OBOE II.

Poco meno mosso.

Cor. Ing.

2

pp

Tempo I.

f *p* *pp*

M 14

Fl.

1 N

pp

ff *ff*

ff

ff

fz *fz*

1

fz *ff*

ff

II.

OBOE II.

Adagio.

10

Fl. I.

A

2

2

pp

pp

7

VI.

pp

B

A

5

ff

fz

fz

pp

1

C

6

f

D

pp

cresc.

mf

dim.

1

f

ff

E

2

fff

ff

ff

A

A

A

A

A

F

6

Fl.

2

9

G

3

pp

pp

ff

H

Poco più animato.

1

fpp

ff

ffz

J

3

3

3

ffz

fz

f

OBOE II.

III.

Allegretto grazioso.

Dvorák — Symphony No. 8

6

OBOE II.

D 28 E 18 VI. I.

mp

f dim.

G 4 *poco a poco rit.* *Andante.*

pp D.C. sin al segno e poi Coda.

CODA. *Molto vivace.*

p

ff

fp

f

poco rit. *a tempo*

p

ff

5

IV.

OBOE II.

Allegro non troppo.

25 A 8 8 B 8 4 VI. I.

C ff

ff

D 7 1. 1 2. 1

Fl. I.

1. 2. E ff

ff

F 10 mp

11 p

Dvorák — Symphony No. 8

OBOE II.

8

ff

ff

ff

ff

ff

f

ff

poco rit.

p

VI. I.

Antonín Dvorák
Symphony No. 8 in G Major, Op. 88

FAGOTTO I.

Allegro con brio.

I.

- Staff 1: *p*, *pp*
- Staff 2: *mf*, *pp*, *pp*, *dim.*
- Staff 3: *ppp*, *pp*, *cresc.*
- Staff 4: *sfz*, *ff*
- Staff 5: *f*, *f*, *p*
- Staff 6: *f*, *più f*, *cresc.*, *ff*
- Staff 7: *f*, *ff*
- Staff 8: *f*, *p*
- Staff 9: *pp*

Rehearsal marks are indicated by letters and numbers: A, B 3, C, D 8. The score also includes woodwind parts for Flute (Fl.) and Clarinet (Clar.) in the final staff.

Dvorák — Symphony No. 8

2

FAGOTTO I.

FAGOTTO I.

II.

Adagio.

10

fz *pp* *fz*

3

pp *f* *p* *ppp*

2

pp *ff* *ffz* *fz*

1

pp *f* *p*

D 6

VI. Solo.

pesante

f

ff *cresc.*

Maestoso.

E

3

fff *ff* *fff*

F 20 G 3

FAGOTTO I.

Corr. 1

Poco più animato.

Tempo I. (meno mosso.)

ff ff fz

J 7 3 K

dim. pp p

dim. P mf cresc. dim. pp

M 2 1

pp p pp

N 4

ff p pp pp

III.

Allegretto grazioso.

1 8

p legato

cresc. mf p

A 2 2

pp fz fz

P dim. P PP 3

FAGOTTO I.

CODA.
Molto vivace.

The Coda section consists of ten staves of music in 2/4 time, key of D major. The first staff begins with a piano (*p*) dynamic and features a rhythmic pattern of eighth notes with accents. The second staff starts with a forte (*f*) dynamic. The third staff returns to piano (*p*). The fourth staff is marked forte (*f*) and includes a tempo change from *poco rit* to *a tempo*. The fifth staff continues with piano (*p*) dynamics. The sixth staff is marked fortissimo (*ff*). The seventh staff is marked mezzo-piano (*mp*). The eighth staff is marked *dim.* (diminuendo). The ninth staff is marked pianissimo (*pp*). The section concludes with a double bar line and a fermata.

IV.

Allegro non troppo.

The IV section begins with a first ending bracket labeled '16' and a second ending bracket labeled '8'. The music is in 2/4 time, key of D major. The first staff is marked *Fag. II.* and contains a melodic line. The second staff features a first ending bracket labeled '1.' and a second ending bracket labeled '2.'. The third staff is marked fortissimo (*ff*) and includes a dynamic marking of *dim.* (diminuendo). The fourth staff contains a first ending bracket labeled '6' and concludes with a double bar line and a fermata.

FAGOTTO I.

FAGOTTO I.

1

ff

H

ff

fz

J

f *fz* *ff*

K

f

9 *L* 2 1 1

ff *M* *ffz*

ffz *f* *f*

N *Tempo I.* 7

p *dim. pp* *poco rit.* *p* *fz* *fz*

f *P* *PP* 8 12

FAGOTTO I.

Antonín Dvorák
Symphony No. 8 in G Major, Op. 88

FAGOTTO II.

I.

Allegro con brio.

- Staff 1: *p*, *p*, *pp*
- Staff 2: *f*, *pp*, *pp dim.*
- Staff 3: *ppp*, *pp*, *cresc.*
- Staff 4: *fz*, *ff*
- Staff 5: *f*, *f*, *p*, *cresc.*
- Staff 6: *f*, *più f*, *cresc.*, *ff*
- Staff 7: *i*
- Staff 8: *ff*, *f*, *p*
- Staff 9: *Fl. I.*, *Clar. I.*, *2 VI.*

FAGOTTO II.

FAGOTTO II.

ff

ff *fff* *ff marcato*

ff *ff*

Poco meno mosso. Tempo I.

13 *Timp.* *L* *ff* *p dim.* *pp* 11 4

M 12 *Cor.* *ff*

p *pp* *f* *ff*

ff

ff

4

1 *ff* 1 *ff*

II.

FAGOTTO II.

Adagio 10 Fl. I. A

1

3

2 3 B

5 1 C

D 6 Viol. Solo.

f pesante CRASC.

E 3

ff

fff

ff

F 20 G 3

FAGOTTO II.

Poco più animato.

Cornel

f *ff* *fz*

ff *p secco* *dim.*

pp *p* *mf* *cresc.*

dim. *pp* *pp*

ff *p* *pp* *pp*

III.

Allegretto grazioso.

fz *p* *dim.* *p*

pp *p*

mf *dim.* *p* *pp* *mf*

p *pp*

dim. *p* *pp*

Dvorák — Symphony No. 8

6

FAGOTTO II.

2
f *fz* *p*

3
pp

D 32 E Fag. I.

F 14
mp

cresc. *f* *dim.* *p* *dim.*

G 4 Fag. I. *poco rit.* *pp* *Andante.*

CODA.
♩ *Molto vivace.*

f *p* *poco rit.* *a tempo*

Da Capo sin al segno ♩ e poi Coda.

FAGOTTO II.

IV.

Allegro non troppo.

Dvorák — Symphony No. 8

8

FAGOTTO II.

FAGOTTO II.

FAGOTTO II.

Antonín Dvorák
Symphony No. 8 in G Major, Op. 88

CORNO I.

I.

in F. *Allegro con brio.*

Dvorák — Symphony No. 8

2

CORNO I.

f *p* *pp* *f* *ff* *ff* *pp* *p* *pp* *dim.* *ppp* *ff* *mf* *fz* *b* *s* *s* *f* *ff* *fff* *ff* *ff* *ff* *ff* *ff* *p* *pp*

E 3 12 F 11 G 17 H 13 Fag. 7 K 13 Timp. 1 12 Cor. M 11

Poco meno mosso. Tempo I.

CORNO I.

Cor. III.

ff f

p ff

ff ff

ff sfz

ff ff

ff

II.

in F. Adagio.

Cor. III. & IV. A 1 Fag. 1

pp

fz dim. p ppp

pp ff fz fz

CORNO I.

pp

C

pp

D 8 4

f

ff

fff

F 20 G Coll.

ff

Poco più animato.

5 H

f

fz

3

fz

fz

fz

ff

J

3 K Tempo I.

ff

pp

dim.

pp

p

L

p

M

p

dim.

pp

pp

dim. pp f

ff ff ff p pp

III.

in F.

Allegretto grazioso.

1 17 vi.l. fz 1 1

14 B f dim. pp mf

11 C 2 Cra. III. pp dim. p pp fz p

15 Bass. D 18 Tromb. 11

E 18 F Tromb. 28 Timp. G

Ob.1. poco a poco rit. Andante.

D.C. sin al segno e poi Coda.

CODA. Molto vivace. Ob.1. 5 f

6

CORNO I.

poco rit. Tempo I.

VI.I.

ff

p *pp*

1 2

IV.

in F. *Allegro ma non troppo.*

16 8 A 8 8 B 8

4 VI.I.

ff

ffz

D 7 1. 1 2. 1 7 E

FI.I.

ff

fz

tr. tr. tr.

Dvorák — Symphony No. 8

CORNO I.

ff

10 23 G 1 Trombe.

f

13

H ff

ff

f ff 9 K

ff

11

ff fz M

fz mf mf

poco rit. Tempo I.

6 2 N 8 10 O 8 16 P Corno IV.

CORNO I.

Cello

fp *fp*

molto rit. Tempo I.

Q 6 6 8 VI.I. *poco a poco rit.*

p *pp*

R Tempo I.

ff

fz

Più animato.

ff

rit. Più animato.

Antonín Dvorák
Symphony No. 8 in G Major, Op. 88

CORNO II.

I.

in F.

Allegro con brio.

Dvorák — Symphony No. 8

2

CORNO II.

f *ff*

10

pp *p* *pp*

pp *dim.* *ppp*

11 G 17 H 13 *Fag.*

ff

mf *fz* *f* 7

K *ff* *fff* *ff*

ff *f*

13 *Timp.* L 1 *ff* *p*

Poco meno mosso. Tempo I.

12 M 11

f *p* *ff* N 3

II.

in F. *Adagio.*

Dvorák — Symphony No. 8

CORNO II.

4

Cor. I

ff *fff*

E

ff *f*

F 20 G Celli.

ffz *f*

5 H 4 Cor. I.

ff *ff*

3 K *Tempo I.*

ff *pp*

3 L 3

dim. *pp*

Cor. I.

pp M

6 N

dim. *ff* *ff*

ff *ff* *p* *pp* 1

III.

in F. *Allegretto grazioso.*

1 21 A Cor. I. 1 1 10

p *pp*

VI. I.

B

pp

mf

pp dim.

p

pp

11 C 4 Corno I. 15 Bassi.

D 18 Trombe 10 E 18 F

27 Timp. G Ob.

poco a poco rit. Andante.

Da Capo sin al segno ♪
e poi Coda.

CODA.
♪ Molto vivace.

9 f

poco rit a tempo

6 2 9 ff

1 p 2 pp

IV.

CORNO II.

in F. *Allegro ma non troppo.*

9 K 11

f

L *ff* *ff*

M A 14 2 *fz* *fz* *poco rit.*

N 8 10 O 8 16 P 8 3 Corno I.

Q 6 *molto rit.* *Tempo I.* Ob.

poco rit. *Andante.* R *Tempo I.* *ff*

fz *tr.* *tr.*

S *Più animato.* *ff legato*

rit. *Più animato.*

3 1

Antonín Dvorák
Symphony No. 8 in G Major, Op. 88

CORNO III.

in F.

Allegro con brío.

I.

16 Cor. IV.

9 A Trombe

ff

1 B 8 f

ff f

C ff

10 Fl. 1 pp

D 12 f

1 E 15 p

1 F 16 PP con sordini PP senza sordini

CORNO III.

2

ppp *ppp* *poco a poco cresc.*

G A 15 H 14 J 2 Cor. I.

ff *p* *dim.*

ff *fz* *fz* *fz* *fz*

3 K 6

ff marcato *fff* *ff* *ff* *ff*

2 13 Timp. L 1

ff *ff*

Poco meno mosso.

in D.
Tempo I.

10 Cello. VI.II.

Change to D.

fz *p*

M 7 VI.I. in F.

Change to F.

f

1 N 4 8

ff *f*

ff *ff*

ff

1 1

ff *ff*

II.

CORNO III.

in C. Adagio.

7 VI. I. A 20

B 6 Corno I. PP

C 9 D 6 VI. Solo. f

E ff

F 20 G 3 Corno I. fpp fpp

Poco più animato.

H 1 I 1 J ff

K *Tempo I.* PP

L 3 3 dim. p pp

M pp 5

N 2 1 ff ff p pp

III.

CORNO III.

in D. *Allegretto grazioso.*

1 S 21 A Trombe

4 Change to C.

B in C.

15 Change to D.

C Trombe in D.

4 Bassi.

D 18 Trombe

10 E 18

F Trombe. 28 G Ob. poco a poco rit.

Da Capo sin al segno e poi Coda.

CODA.
Molto vivace.

rit. 2 a tempo VI.I.

IV.

CORNO III.

in D. *Allegro ma non troppo.*

16 2 3 A 4

8 B 8 4 VI.L.

C ff

D 7 1. 1 2. 1 7 1. 1 2. 1

E ff

F 10 23 G 11 1

Change to C.

Ob. Fl.

H in C. ff

J 4 ff

K 3

CORNO III.

- Staff 7:** Includes dynamics *rit.*, *Andante.*, and *ff*. Features a breath mark *R* and a tempo change to *Tempo I.*

Antonín Dvorák
Symphony No. 8 in G Major, Op. 88

CORNO IV.

I.

in F. *Allegro con brio.*

16

9 A 6 A A

pp

1 B 8

f

più f

ff

10 Fl.

Clar. 2 D 12

pp

f

1 E 15 Cor.I.

p

pp

con sordini

pp

F 16 2 Cor.III.

senza sordini

ppp

CORNO IV.

G 17 H 14 J 2

ff

Cor. I.

ff

fz fz fz ff marcato

6

fff ff ff

2 13 Timp. L 1

ff ff Change to D.

Poco meno mosso.

6 Tromb. 1 1 1 in D. Tempo I 1

fz p Change to F.

M 12 in F.

f ff

1 N 12 O

f ff ff

ff

ff

ff

ff

II.

CORNO IV.

in C.

Adagio.

III.

CORNO IV.

in D.

Allegretto grazioso.

1 21 A Tromb. I. 2

4 B Cor. III.

15 C Tromb.

2

Bassi.

4

D 18 Tromb. I. 10 E 18 F

28 G Ob. *poco a poco rit. e dim.*

Andante.

CODA.

Molto vivace.

D.C. sin al segno e poi Coda.

9 *f marcato.*

6 2 VII. *rit. a tempo.* *ff*

5

IV.

CORNO IV.

in D. *Allegro ma non troppo.*

16 2 3 A 8 8

8 4 ^{vii.} C ff

ff

D 7 1. 1 2. 1 Fl. 4 1.

2. E ff fz

10 Change to C.

23 G 11 1 Fl. e Ob

Dvorák — Symphony No. 8

6

CORNO IV.

H in C.
ff

7

J 4
ff

K 3
f *ff*

L 5

M
ff *fz*

8 in D. *poco rit.*
fz Change to D. *pp*

Tempo I.
N 8 10 8 *vi l.*

Dvorák — Symphony No. 8

CORNO IV.

Antonín Dvorák
Symphony No. 8 in G Major, Op. 88

Trumpet I in F, C and D
also transposed

I.

Allegro con brio.
in F. 25 Tuba. A *pp*

cresc. *f* *pp* *più f* *ff* *fz* *ff* *f* *ff*

1 B 8 16 D 12 Cor III. 1 E 4 3

TROMBA I.

con sordini

pp

6

4 F 14

Timp

G

17 H 14 J 10

Trombone I.

ff senza sordini

K

A

1 2

3 4 5 6 4

ff ff Change to C.

in C.

f

8

ff

L

Poco meno mosso. Tempo I.

1 12 4 M 20

N

Fag.

p

f

O

ff

3

ff

TROMBA I.

II.

in C.

Adagio.

VI. Solo.

Dvorák — Symphony No. 8

4

TROMBA I.

III.

in D.

Allegretto grazioso.

F
f ff
dim. p pp p p
p p cresc. mf p pp
pp poco a poco rit. Andante.
Da Capo sin al segno e poi Coda

CODA.
Molto vivace.
f marcato
poco rit. a tempo
ff
5

IV.

in D. Allegro ma non troppo.
ff
ff ff ff dim. pp
ff ff ff

Dvorák — Symphony No. 8

6

TROMBA I.

C
ff

D
fp — *pp* 4 1. 2. 1 8 E
pp *ff*

F 6 in C.
Change to C. *f* *fp*

pp

11 G 1
pp *f*

1
ff

H
ff

6 J 14

TROMBA I.

Trumpet 1 in B \flat

Antonín Dvorák
Symphony No. 8 in G Major, Op. 88

I

Allegro con brio

25 A

1-25 Tuba *p* *sf* *pp*

31

cresc. *f* 3 3 3 3 3 3 3 3

36 B 8

f 39-46 *f*

49

più f *ff* *fz* *fz*

54 C

f *ff*

60 D 16 12 *Cor. III*

61-76 77-88 *Cor. III*

94 E 4

97-100 *f* *ff*

104

110 3

ff 115-117

Dvorák — Symphony No. 8

Trumpet 1 in B \flat

118 *con sordini* **F** 4 14
pp 123-126 127-140

141 *Timp.* 6 *Ob.* **G** *bd.* 143-148

153 *senza sordini* **H** 17 **J** 14 10 **I** 13
ff 157-173 174-187 188-197

198 *Trombone I* **K**

204 *fff* *f* 1 2 3 4

211 5 6 *ff* *ff* 4 215-218 *f*

221 3 3

228 **L** *ff*

236 *Poco meno mosso* *Tempo I* **M** 12 4 20 **N** *Fag.* *p* 239-250 251-254 255-274

278 *f* 3 3

285 **O** *ff*

Dvorák — Symphony No. 8

Trumpet 1 in B \flat

291 3 Λ
294-296 *ff*

299

305 *ff* *ff* 3 3 3 3 3 3 3 3

313 Λ

II

Adagio 11 **A** 20 **B** 15 **C** 10 **D** *Vl. solo* Λ 3

59 3 3 3 3 3 3 3 3 3 3 3 3

64 *f* *f* *f* *f* Λ Λ

71 **E** Λ *ff* *ff* *ff* Λ Λ Λ

78 3 Λ Λ Λ Λ **F** 20 **G** *Bassi* 5
81-100 105-109

110 **H** *Poco più animato* *ff* > *ff* >

Dvorák — Symphony No. 8

Trumpet 1 in B \flat

118

J

ff > *ff* > *mf* 3 3 3 3 3

6

125

3 3 3 3 3 3 3 3 *ff* 3 130-132

K

Tempo I.
8

133-140

L

145-148

4 **M** 11 **N**

149-159 *ff* *ff*

162

ff *ff* *dim.* *p* *pp* *ppp*

III

Allegretto grazioso

17 *vl. I* **A** 2 *f* > 25-26

27

f > 9 29-37 *pp* 3 40-42 **B** 16 *vl. I* 43-58

61

C *f* 2 66-67 *f* 9 70-78 *pp*

81

4 *Bassi* 81-84 **D** 18 87-104 *f*

110

ff *dim.* *p* > *pp* **E** 18 119-136

Dvorák — Symphony No. 8

Trumpet 1 in B \flat

137 **F**
f *<* *ff* *dim.* *p* *>*

149
pp *p* *p* *p* *p* *cresc.* *mf*

164 **G** *p* *pp* *pp* *169-172* *4* *vl. I* *poco a poco rit.* *Andante* *3*

CODA *Molto vivace* *Da Capo sin al segno* *e poi Coda*
181 *9* *f marcato* *6*
181-189 *199-204*

205 *rit.* *2* *vl. I* *a tempo* *ff*
205-206

218 *5*
227-231

IV

Allegro non troppo

ff *ff* *dim.* *pp* *ff*

11 *ff* *ff* *dim.* *pp* **A** *7* *8* *7*
19-25 *26-33* *34-40*

41 **B** *8* *4* *vl. I*
43-50 *51-54*

Dvorák — Symphony No. 8

Trumpet 1 in B \flat

59 **C**
ff

69 **D**
fp > pp

78 **E**
4 1. 2. 7 1. 2. *pp* *ff*
78-81 84-90

96

105 **F** 6
113-118

119 *f* *fp* *pp*

130 **G** 11
pp 135-145 *f*

150 *ff*

160

170 **H** *ff*

181 **J** 6 **K** 14 *tr*
183-188 189-202

Dvorák — Symphony No. 8

Trumpet 1 in B \flat

207 ff

219 **L** ff

230 **M** 17 *poco rit.* 2 **N** *Tempo I* 8 10

234-250 251-252 253-260 261-270

271 **O** 8 **P** 16 **Q** 8 8

271-278 279-294 295-302 303-310

315 *rit. molto* 2 2 *vi. I* *Tempo I* 8 *poco a poco rit.*

315-316 317-318 323-330

335 *Andante* **R** *Tempo I* ff

345

353 **S** *Più animato* ff

364 ff

373 *rit.* *Più animato*

382

Antonín Dvorák
Symphony No. 8 in G Major, Op. 88

Trumpet II in F
(also transposed)

I.

Allegro con brio.
in F. 25

Timp. *pp* **A**

f **B** 8

più f *ff*

f **C**

16 **D** 12

1 **E** 4 *f*

ff **A**

ff **A** 3

TROMBA II.

con sordini 4 F 14

pp

5 Ob.

G A 17 H 14 J 10 Trombone.

ff senza sordini

K ff fff f

ff

4 in C. 8

ff Change to C. f

8

Poco meno mosso. Tempo I.

1 12 4 M 20 N Fag.

ff p

f

ff

3

TROMBA II.

II.

TROMBA II.

III.

TROMBA II.

dim. p pp E 18

F dim.

p pp p p

1 1 1

p p mf p pp

G 4 VII. Andante. poco rit. D.C. sin al segno e poi Coda.

CODA. Molto vivace. f marcato 9 6

VII. poco rit. a tempo ff

5

IV.

in D. Allegro non troppo.

SOLO.

ff

ffz ffz dim. pp

TROMBA II.

A 8 8 B 8 4

C ff

D Tromba I. 4 1. 2. 1 8

E ff

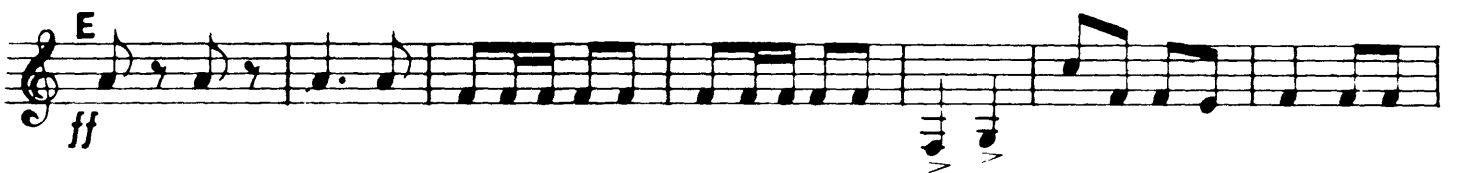

F 6 in C Change to C. f fp pp

11 G 1 f

TROMBA II.

1
ff

H
ff

6

J 8 6 K VI. I. *ff*

2 3 4 5 6 7 8 L *ff*

1 2 3 4 M 17 2 N 8 *Tempo I.*
poco rit.

10 O 8 16 P S 8 Q 6 6 *Tempo I.*
molto rit. VII

TROMBA II.

poco a poco rit.

R *Tempo I.*
ff

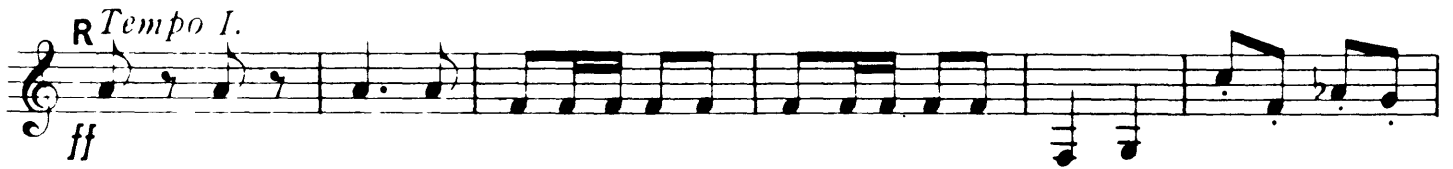

S *Più animato.*
ff

ff *3* *ritard.* *3* *8*

8 *Più animato.*

8 *8* *8* *8* *1*

Antonín Dvorák
Symphony No. 8 in G Major, Op. 88

Trumpet 2 in B \flat

I

Allegro con brio

25

1-25

Tuba *p*

A

pp

31

cresc.

f

36

B

8

39-46

f

49

più f

ff

fz *fz*

54

C

f

ff

60

16 **D** 12

61-76 77-88

Cor. III

94

E

4

97-100

f

ff

104

110

ff

3

115-117

Dvorák — Symphony No. 8

Trumpet 2 in B \flat

118 *con sordini* *pp* 4 **F** 14
123-126 127-140

141 *Timp.* 6 *Ob.* 143-148

153 *senza sordini* *ff* **G** 17 **H** 14 **J** 10
157-173 174-187 188-197

198 *Trombone I* *ff* **K**

204 *fff* 1 2 3 4

211 5 6 4 *ff* *ff* 215-218 *f*

221 3 3

228 *ff* **L**

236 *Poco meno mosso* *Tempo I* 12 4 **M** 20 *Fag.* *p* 239-250 251-254 255-274

278 *f*

285 *ff* **O**

Dvorák — Symphony No. 8

Trumpet 2 in B \flat

291

3

294-296

ff

299

305

ff

ff

3 3 3 3 3 3 3 3

313

II

Adagio

11

A

20

B

15

C

10

D

Vl. solo

1-11

12-31

32-46

47-56

59

64

f

f

f

f

71

ff

ff

ff

78

20

G

Bassi

5

81-100

105-109

110

H

Poco più animato

ff

ff

Dvorák — Symphony No. 8

Trumpet 2 in B \flat

118

J

ff > ff > mf

125

ff

K

Tempo I.
8

L

4 **M** 11 **N**

133-140 145-148 149-159

ppp ff ff

162

ff ff dim. p pp ppp

III

Allegretto grazioso

A

17 vl. I 2

2-18 25-26

f

27

9 3 **B** 16 vl. I

29-37 40-42 43-58

f pp

61

C

2 9

66-67 70-78

f pp

81

4 Bassi **D** 18

81-84 87-104

f

110

E 18

119-136

ff dim. p pp

Dvorák — Symphony No. 8

Trumpet 2 in B \flat

137 **F**

f *pp* *p* *f* *dim.* *p*

149

pp *p* *p* *p* *p* *cresc.* *mf*

164 **G** 4 *vl. I* poco a poco rit. Andante

p *pp* *ppp* 169-172

181 \oplus CODA Molto vivace 9 6

181-189 *f marcato* 199-204

205 rit. 2 *vl. I* a tempo

205-206 *ff*

218 5

227-231

IV

Allegro non troppo

ff *ff* *dim.* *pp*

11 7 **A** 8 7

19-25 26-33 34-40

41 1. 2. **B** 8 4 *vl. I*

43-50 51-54

Dvorák — Symphony No. 8

Trumpet 2 in B \flat

59 **C**
ff

69 **D** Tromba I

78 **E**
4 1. 2. 7 1. 2. *ff*
78-81 84-90

96

105 **F** 6
113-118

119
f *fp* *pp*

130 **G** 11
pp *f*
135-145

150
ff

160

170 **H**
ff

181 **J** **K** 6 14 *VI I* *tr*
183-188 189-202

Dvorák — Symphony No. 8

Trumpet 2 in B \flat

207 ff

2 4 6 8

219 **L** ff

230 **M** 17 *poco rit.* **N** *Tempo I* 8 10

234-250 251-252 253-260 261-270

271 **O** 8 16 **P** 8 8 **Q**

271-278 279-294 295-302 303-310

315 *rit. molto* 2 2 *vl. I* *Tempo I* 8 *poco a poco rit.*

315-316 317-318 323-330

335 *Andante* **R** *Tempo I* ff

345

353 **S** *Più animato* ff

364 ff

373 *rit.* *Più animato*

382

Antonín Dvorák
Symphony No. 8 in G Major, Op. 88

TROMBONE I.

I.

Allegro con brio.

pp

pp

pp

ppp

A 11 B 10 Timp. 2

C 16

D 7 VI. I. f

ff

ff

f

1 E 4

ff

12

TROMBONE I.

TROMBONE I.

II. • III. Tacet.

IV.

Allegro non troppo.

TROMBONE I.

TROMBONE I.

Tempo I.
2 N 8 10 O 8 16 P 8 8
poco rit.

Q VI.I. *molto rit.*

Tempo I. 6 *poco a poco rit.*

Andante. R *Tempo I.*
ff

Più animato. S 3

ff

Più animato.
ard - an - do

Antonín Dvorák
Symphony No. 8 in G Major, Op. 88

TROMBONE II.

I.

Allegro con brio.

TROMBONE II.

8 H 14 J 10 Tromb I. K

ff marcato

12

ff ff

ff ff p

Poco meno mosso. *Tempo I.*

6 1 1 1 4 M 20 N ^{Fag.}

ppp ppp pp

f

ff

f

ff

ff

ff

ff

ff

II. & III. Tacet.

IV.

TROMBONE II.

Allegro non troppo.

16

8 A 8 8 B 8

VII

ff

D 8

Fl.

1. 2. E

ff

F 10

1 Tromb III

pp

11 G 1 Tromb

10 Fl.

Dvorák — Symphony No. 8

4

TROMBONE II.

H

7 J 4 Bassi

K

5 10 L 6 M

Tempo I. f

14 2 N 8 10 O 8 16 P 8

poco rit.

8 Q 6 6 Tempo I. VI.I. molto rit.

poco a poco rit. rit. Andante.

R Tempo I. ff

S Più animato. 3 ff

rall. rit - ar - dan - do Più animato.

1

Antonín Dvorák
Symphony No. 8 in G Major, Op. 88

TROMBONE III.

I.

Allegro con brio.

14 Tromb. I. *ppp* 10 A 11 B 14 VI. I.

ff C

16 D 12 Tromb. I.

I E 4 Tromb. I. *f*

4 *ff*

12 F 14 Timp. *Tempo I^{mo}* 11 G *ff*

8 8 H 14 J 10 Tromb. I.

K. *ff* 12 *ff*

TROMBONE III.

ff

Poco meno mosso.

L 1 6

ff *p* *ppp*

Tempo I.

1 1 1 4 M 16

pp *pp* *vi. I.*

1 N 4

f

ff 4 *ff*

1 1

ff *ff*

II & III Tacet.

IV.

TROMBONE III.

Allegro ma non troppo.

16

A 8 S B 8 4

VI. I.

ff

ff

D 8

E ff

F 10 Cell.

pp pp

11 G 1 Trombe.

15 Tromb. I H

7 J 4 Bassi.

Dvorák — Symphony No. 8

4

TROMBONE III.

f *f* *K*

9 L 14 M Tromb. I.

14 *poco rit.* *Tempo I.* 2 N 8 10 O vi.l.

16 P 8 8 Q 6 *molto rit.* 6

Tempo I. vi.l. *poco a*

poco rit. *Andante.* R *Tempo I.* *ff*

S *Più animato.* 3

rit. *Più animato.*

1

Antonín Dvorák
Symphony No. 8 in G Major, Op. 88

TUBA.

I.

Allegro con brio.

16 8 A

pp *pp*

5 B 16 Timp. C

16 D 12

1 E 14 12

F 14 *Tempo I^{mo}* 11 G 8 8

ppp *ff* *f*

H 14 J 10 K

ff

12

ff *ff*

L 1

ff *p*

TUBA.

Poco meno mosso.

Tempo I.

6 Trombone III. 1 1 1 4 M 20 N 4

II & III. Tacet.

IV.

Allegro non troppo.

16 8 A 8 8 B 8 4

VI. C

TUBA.

Dvorák — Symphony No. 8

4

TUBA.

poco rit. Tempo I.

14 2 8 10 8 16

molto rit. Tempo I.

P 8 8 Q 6 6

poco a poco rit.

Andante.

R Tempo I.

ff

S Più animato.

3

rit.

Più animato.

1

Antonín Dvorák
Symphony No. 8 in G Major, Op. 88

VIOLINO SECONDO.

I.

Allegro con brio.

16

pp

pp

3 A 1

p

mf

f

cresc.

ff

7

B 8

fz

ff

f

fz

più f

f

fz

cresc.

ff

ff

fz

fz

C

ff

ff

fz

4

Dvorák — Symphony No. 8
VIOLINO SECONDO.

pp

ppp

16

pp

poco a poco

cresc.

ff

p

fz

più f

ff

ff

ff

p dim.

pp

ppp

H 7

pizz.

pp

J 6

arco

ff

fz

ff

K

ff

ff

VIOLINO SECONDO.

fff

ffz

ff fff

fz fz

fz

fz fz fz

fff p

Poco meno mosso.

pp ppp con sordini p senza sordini a tempo

arco pp M mf sf p

p f sempre più f

Dvorák — Symphony No. 8
VIOLINO SECONDO.

II.

VIOLINO SECONDO.

Adagio.

mp *p* *f* *dim. pp*

1 A 1 1 8

ppp

pp *ppp* B 1

ff *ff* Bassi 8

C *p*

D *ppp*

Dvorák — Symphony No. 8
VIOLINO SECONDO.

cresc.

mf

non divisi
f fz ff fz

fff *pesante*

ff

F
pp *p* *pp dim.* *pp*

1 *4 G 2*
p *pp dim.*

III.

VIOLINO SECONDO.

Allegretto grazioso.

1 $\frac{3}{8}$ pizz.

VIOLINO SECONDO.

- Staff 1: *mf*, *8* (octave), *8* (octave), *8* (octave), *8* (octave).
- Staff 2: *p dim.*, *8* (octave), *8* (octave), *dim.*, *8* (octave), *pp*, *8* (octave), *mf*.
- Staff 3: *più f*, *dim.*, *p*, *pp*.
- Staff 5: *f*, *dim.*.
- Staff 6: *fp*, *dim.*, *p*, *dim.*.
- Staff 7: *dim.*.
- Staff 8: *pp*.
- Staff 9: *1*, *pizz.*, *p*, *fz*, *3*, *♯* (sharp).

VIOLINO SECONDO.

D arco
pp stacc.

mf *dim.* *pp*

f *ff*

dim. *p* *pp* *pp stacc.* **E**

mf *dim.*

p *pp* *f* **F**

ff *dim.* *p*

pp *mp*

f *dim.* *p*

G *dim.* *ppp*

Andante.
2

Da Capo sin al segno e poi Coda.

VIOLINO SECONDO.

♠ CODA.
Molto vivace.

IV.

Allegro ma non troppo.

- Staff 1: *pp* (pianissimo)
- Staff 2: *pp* (pianissimo)
- Staff 3: *pp* (pianissimo), *mf* (mezzo-forte), *dim.* (diminuendo)
- Staff 4: *fpp* (fortissimo-pianissimo), *mf* (mezzo-forte), *dim.* (diminuendo)
- Staff 5: *p* (piano), *dim* (diminuendo), *ff* (fortissimo), *E* (accents)
- Staff 6: *fz* (forzando)
- Staff 7: *fz* (forzando)
- Staff 8: *fz* (forzando), *fz* (forzando), *fz* (forzando), *fz* (forzando)

VIOLINO SECONDO.

pp

G

ff

fz fz fz fz fz fz

fz

ff non legato

H.

fz fz fz fz fz fz

fz fz fz fz

fz fz fz fz mf

ff fz

K#

tr

ff

Dvorák — Symphony No. 8
VIOLINO SECONDO.

fff

ffz > ffz

fz fz fz fz p poco rit.

Celli.

VI. I.

pp

p fz f f

dim. rit. p pp fz f dim. p PP

p ppp pp pp

fz fp pp pp cresc.

molto rit. Tempo I.

mf pp pp

poco a poco rit. ppp

VIOLINO SECONDO.

R Tempo I.

ff

S Più animato.

ff

ritar - dan - do

Più animato.

Antonín Dvorák
Symphony No. 8 in G Major, Op. 88

VIOLA.

I.

Allegro con brio.
pizz.

Dvorák — Symphony No. 8

8

VIOLA.

VIOLA.

sempre piu dim.

p *pp* *ppp*

F *p pizz.* *p* *pp*

pp *dim.*

arco *ppp* *pp*

poco a poco cresc. *G* *ff* *p*

sfz *pidf* *ff*

marcato. *ff* *ff*

divisi *4* *H#* *p*

tr. *pizz.* *pp*

J 6

ff *ff* *ffz* *ff*

VIOLA.

fff *ff*

ffz *ffa* *ff* 1

ff *fff*

fz *fz*

fz

ff *fz* *fz* *f*

Poco meno mosso. 3 *pizz.* 1

ff *p* *pp* *ppp* *pp*

a tempo 3 1 *arco* *p* *pp*

M *p* *fp* *fp*

fp *fp* *fp*

f

II.

Adagio.

mp *p* *f* *dim. pp* *ppp* *pp* *fz* *pp* *fz* *pp* *f* *dim.* *p* *ppp* *3 B 1* *ff* *2* *f* *8* *Celli.* *C* *pp* *1* *2* *3* *4* *5* *pizz.* *pp* *cresc.* *mf* *dim.* *f* *fz* *fz* *fff* *f* *fff* *pesante*

III.

Allegretto grazioso.

VIOLA.

- Staff 1: *più f*, *dim.*
- Staff 2: *p*, *pp*
- Staff 3: *arco*, *f*, *dim.*, *fp*
- Staff 4: *fz*
- Staff 5: *fp*, *p*
- Staff 6: *dim.*
- Staff 7: *pp*
- Staff 8: *pizz.*, *pp*, *p*, *2*, *pizz.*, *2*
- Staff 9: *D arco*, *pp stacc.*
- Staff 10: *mf*, *dim.*, *pp*
- Staff 11: *f*, *ff*, *dim.*, *1*

VIOLA.

CODA.

Molto vivace.

pizz.

IV.

VIOLA.

Allegro ma non troppo.

25

Celli.

VIOLA.

fz fz fz fz fz fz *p* *pizz* *pp* *pp* *arco* *ff* *cresc.* *fz fz fz fz fz fz* *non legato*

VIOLA.

N *Tempo I.*

pp *p* *p espress.*

fz *fz* *f* *dim. p* *pp*

pp *p*

poco rit. *fz* *f* *p* *pp* *p* *fz*

fz *dim. p* *pp* *ppp*

pizz. *p* *fz*

fz *pp* *pp* *Q arco*

cresc. *mf* *pp* *molto rit - ard - an - do*

Tempo I. *pp*

Andante. *Tempo I.*

poco a poco rit - ard - an - do ff

Più animato.

ff

Meno. *Più animato.*

rit - ard - an - do

Antonín Dvorák
Symphony No. 8 in G Major, Op. 88

BASSO.

I.

Allegro con brio.

pizz.

BASSO.

BASSO.

pp dim. dim.

3 arco ppp pp poco a poco cresc.

ff p p f

più f ff

8 H pp

cresc. pp

f ff

ff ff marcato

ff 4 3 4

BASSO.

Poco meno mosso. Tempo I.

L
ff *p* *pp*
Celli

M pizz.
p *fp* *fp* *fp*

f *p* *f* *p*

arco
f *sempre più f* *ff*

1 N 4
f

ff

fz *fz* *fz* *fz* *ff*

1

ff *ff*

1

BASSO.

II.

Adagio.

5

f *dim. pp* *ppp*

A 1

pp *fz* *pp* *fz* *pp dim.* *p*

f dim. *p* *ppp* *ppp*

B 6 Celli

pp

C *pizz.*

pp

D 8 arco

f pesante

cresc. *ff*

E 3

fff *ff*

fff

F 5

BASSO.

2 *pp* *ppp* 7 *ppp* *G*

ff pp *fpp* *fpp* *ff fz*

H Poco più animato. *ff dim.* *ff* *ff*

fz *ff* *ff*

ff *pizz.* *P*

pp *pp* *dim.*

pp *arco* *P* *P* *4*

M *pp* *pizz.* *morendo*

arco *5* *N* *f* *ffz* *ffz*

ff *dim.* *p* *dim.* *ppp*

III.

Allegretto grazioso.

1 $\text{\textcircled{S}}$

p

CRESC. *mf* *p* *dim.*

pp *f* *f* *fz*

fz *p* *p* *dim.* *pp*

3 *B pizz.*

p *mf*

arco

dim. p *dim.* *mf* *più f* *dim.*

p *pp* *fz* *fz*

dim. *fp* *fz* *p* *p dim.* *dim.*

4 *pp* *p* *dim.* *pp*

BASSO.

D

pp staccato

mf *dim.* *pp*

f *ff*

dim. *p* *pp* *pp staccato*

mf *dim.* *p* *pp*

F

f *ff* *dim.*

p *pp* *mp*

f

G

dim. *p* *p* *Andante.*
2

dim. *pp* *PPP*

Da Capo sin al segno ♠ e poi Coda.

BASSO.

CODA.

Molto vivace.

9
ff

6 2 poco rit. a tempo
Celli.

ff

2
pp

IV.

Allegro ma non troppo.

16 2 Tymp.

A
Celli. piza. p fz dim. p

fz f

1. 2. B arco
p dim. pp ff

Dvorák — Symphony No. 8

10

BASSO.

BASSO.

- Staff 3:** Dynamics include *fz* and *ff*.
- Staff 4:** Dynamics include *fz* and *ff*.
- Staff 7:** Dynamics include *ff*.
- Staff 9:** Dynamics include *ffz*.

BASSO.

Tempo I.

N pizz.

BASSO.

Tempo I.
R arco

Più animato.

ritard.

Più animato.

